This drawing is copyright and is the property of TAYLOR THOMSON WHITTING (NSW) Pty Ltd and must not be used without authorisation.

THIS DRAWING TO BE READ IN CONJUNCTION WITH ALL RELEVANT NOTES ON DRAWING C01

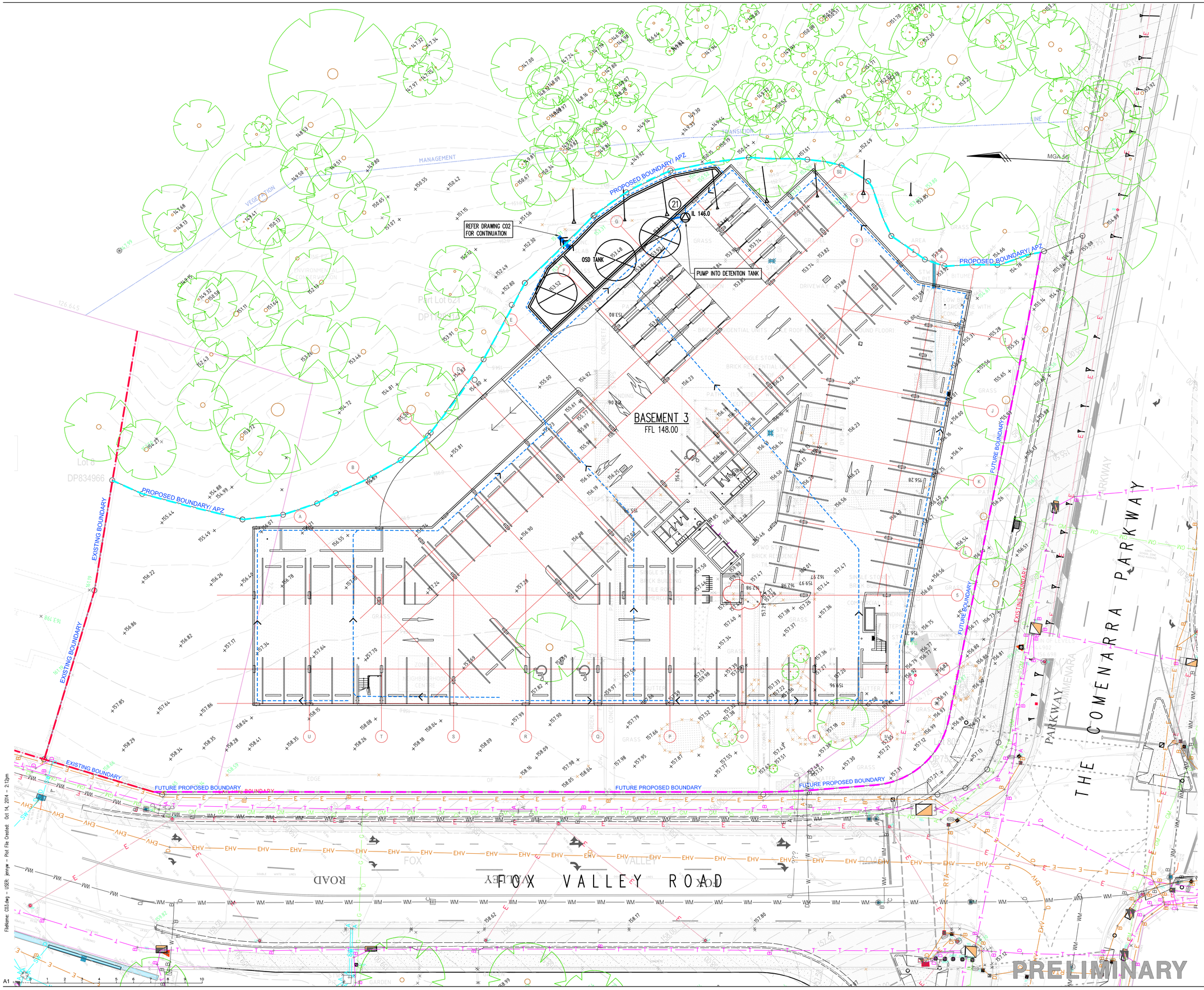

Rev	Description	Eng	Draft	Date
DA1	ISSUE FOR DA	SB	JW	14.10.14
TO2	SURVEY UPDATED	TH	MS	23.09.14
TO1	ISSUE FOR 70% TENDER	TH	MS	15.08.14
01	ISSUE FOR TENDER	SB	MS	23.07.14

Project

DEVELOPMENT AT 172 FOX VALLEY ROAD, WAHROONGA

Sheet Subject

BASEMENT 3 PLAN

Architect
MBMO
MORRIS BRAY MARTIN OLLMANN
186 - 188 WILLOUGHBY RD
CROWS NEST NSW 2067
(T) 02 9439 6622
(F) 02 9436 4873

TaylorThomsonWhitting
Consulting Engineers
48 Chandos Street St.Leonards NSW 2065
T: +61 2 9439 7288 F: +61 2 9439 3146 ttwsyd@ttw.com.au
Taylor Thomson Whitting (NSW) Pty Ltd A.C.N. 113 578 377

Scale : A1 , A3	Drawn	Authorised
1:200, 1:100	MS	

Job No	Drawing No	Revision
121668	C03	DA1

Plot File Created: Oct 14, 2014 - 2:12pm

FileName: C03.dwg - USER: jenny - Plot File Created: Oct 14, 2014 - 2:12pm

A1